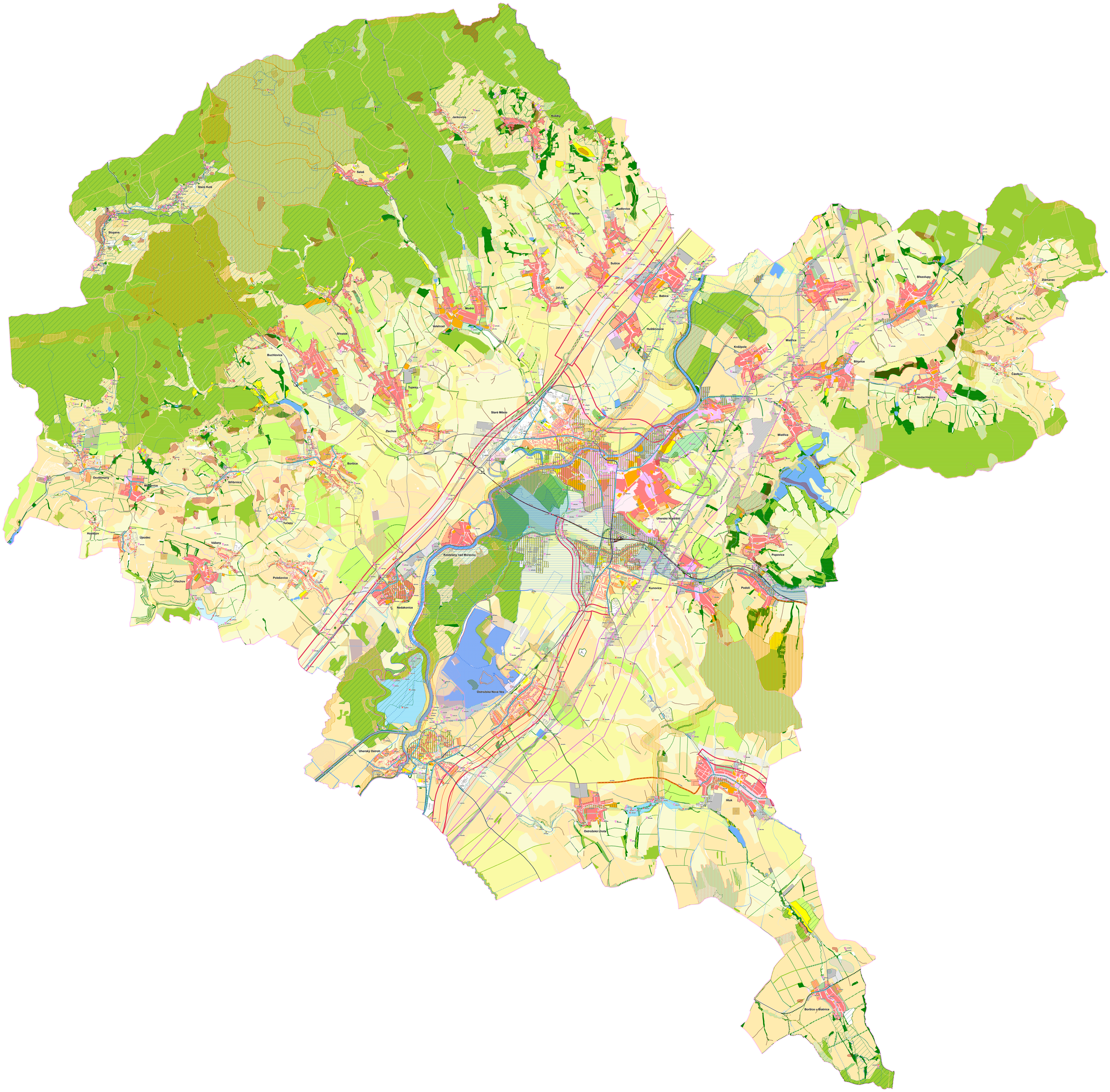PROBLÉMOVÝ VÝKRES
ORP UHERSKÉ HRADIŠTĚ